

Legend

- Study Area
- Proposed Development Boundary
- High Water Mark

Aquifer Description

- Lm - Locally Important Aquifer - Bedrock which is Generally Moderately Productive
- Lk - Locally Important Aquifer - Karstified
- LI - Locally Important Aquifer - Bedrock which is Moderately Productive only in Local Zones
- PI - Poor Aquifer - Bedrock which is Generally Unproductive except for Local Zones
- Pu - Poor Aquifer - Bedrock which is Generally Unproductive
- Unclassified

Gravel Aquifer Description

- Locally important gravel aquifer
- Bedrock Aquifer Faults

NISA

North Irish Sea Array

ARUP

Project

North Irish Sea Array Offshore Wind Farm

Figure Title

Groundwater Aquifers

Sheet 1 of 4

Job No: 281240	Figure No: <h1>21.18</h1>
Date: May 2024	
Scale: 1:34,000	
Status: Issue	

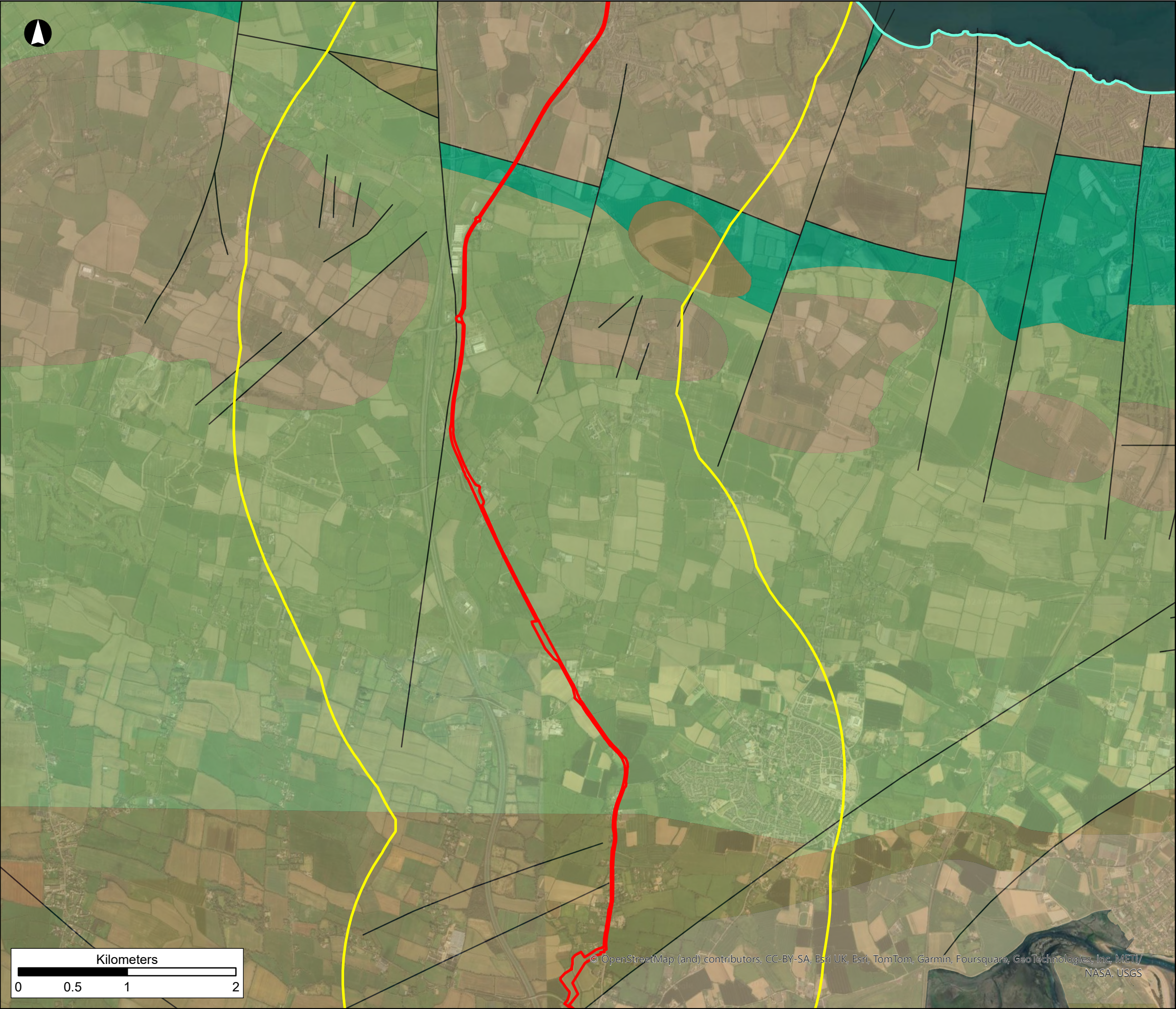

Legend

Study Area

Proposed Development Boundary

High Water Mark

Aquifer Description

Lm - Locally Important Aquifer - Bedrock which is Generally Moderately Productive

Lk - Locally Important Aquifer - Karstified

LI - Locally Important Aquifer - Bedrock which is Moderately Productive only in Local Zones

Pl - Poor Aquifer - Bedrock which is Generally Unproductive except for Local Zones

Bedrock Aquifer Faults

NISA

North Irish Sea Array

ARUP

Project

North Irish Sea Array Offshore Wind Farm

Figure Title

Groundwater Aquifers

Sheet 2 of 4

Job No: 281240	Figure No: <h1>21.18</h1>
Date: May 2024	
Scale: 1:34,000	
Status: Issue	

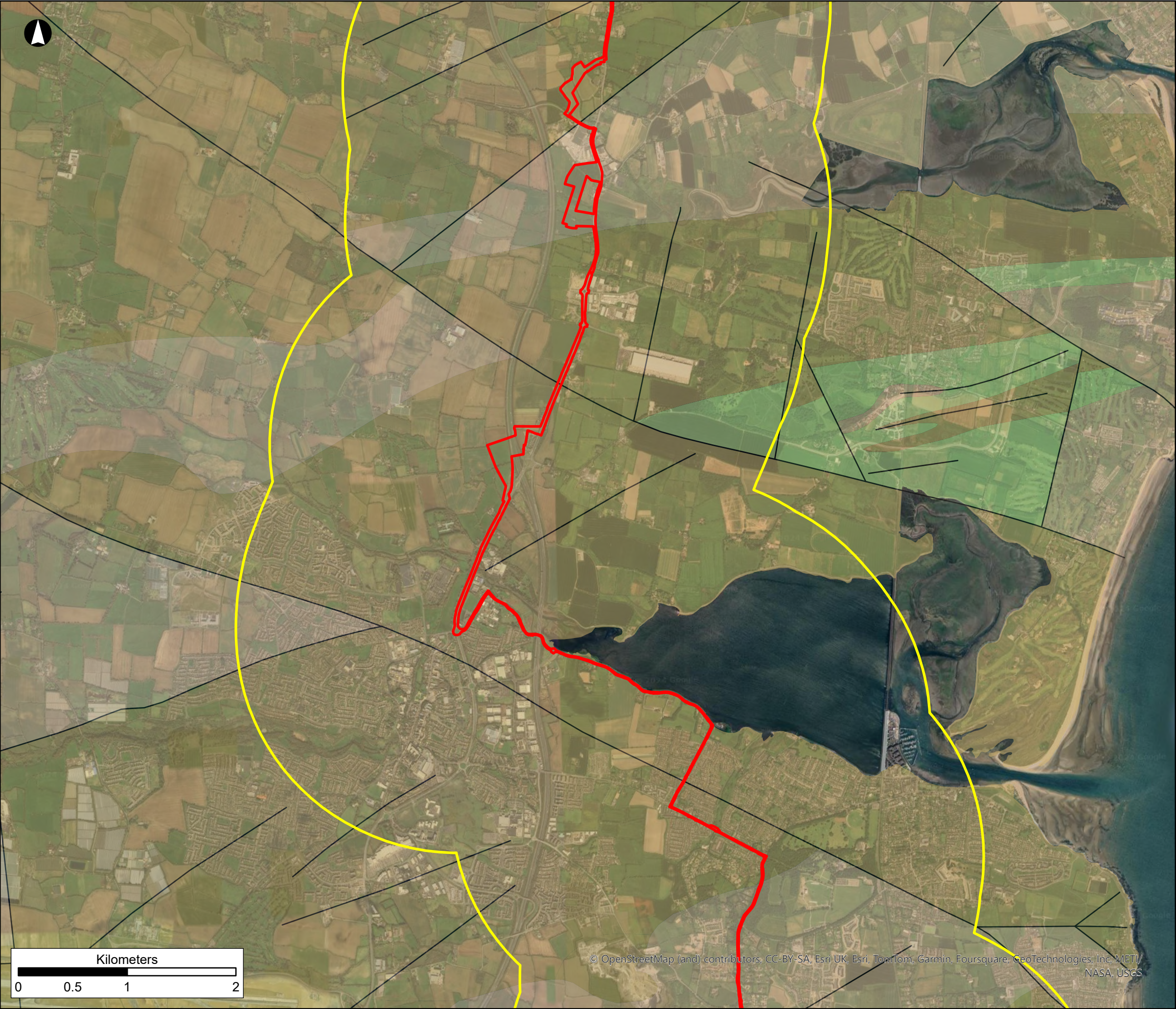

Legend

Study Area

Proposed Development Boundary

High Water Mark

Aquifer Description

Lm - Locally Important Aquifer - Bedrock which is Generally Moderately Productive

LI - Locally Important Aquifer - Bedrock which is Moderately Productive only in Local Zones

PI - Poor Aquifer - Bedrock which is Generally Unproductive except for Local Zones

Unclassified

Bedrock Aquifer Faults

NISA

North Irish Sea Array

ARUP

Project

North Irish Sea Array Offshore Wind Farm

Figure Title

Groundwater Aquifers

Sheet 3 of 4

Job No: 281240	Figure No: <h1>21.18</h1>
Date: May 2024	
Scale: 1:34,000	
Status: Issue	



Legend

- Study Area
- Proposed Development Boundary
- High Water Mark

Aquifer Description

- LI - Locally Important Aquifer - Bedrock which is Moderately Productive only in Local Zones
- PI - Poor Aquifer - Bedrock which is Generally Unproductive except for Local Zones
- Unclassified
- Bedrock Aquifer Faults

NISA

North Irish Sea Array

ARUP

Project

North Irish Sea Array Offshore Wind Farm

Figure Title

Groundwater Aquifers

Sheet 4 of 4

Job No: 281240	Figure No:
Date: May 2024	21.18
Scale: 1:34,000	
Status: Issue	

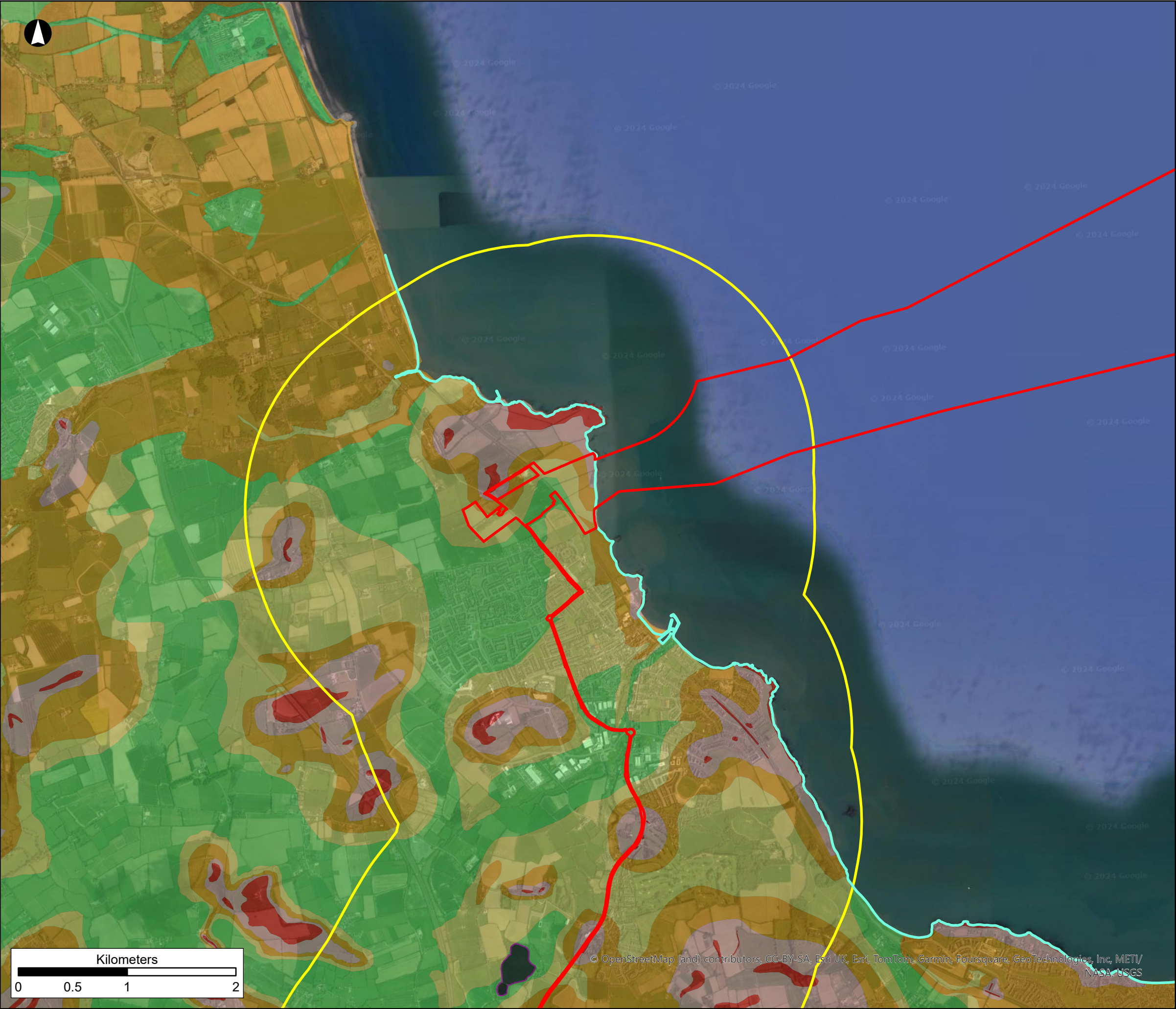

Legend

- Study Area
- Proposed Development Boundary
- High Water Mark
- GSI Groundwater Vulnerability
 - Extreme
 - High
 - Low
 - Moderate
 - Rock at or near Surface or Karst
 - Water

NISA

North Irish Sea Array

ARUP

Project

North Irish Sea Array Offshore Wind Farm

Figure Title

Groundwater Vulnerability

Sheet 1 of 4

Job No: 281240	Figure No: <h1>21.19</h1>
Date: May 2024	
Scale: 1:34,000	
Status: Issue	

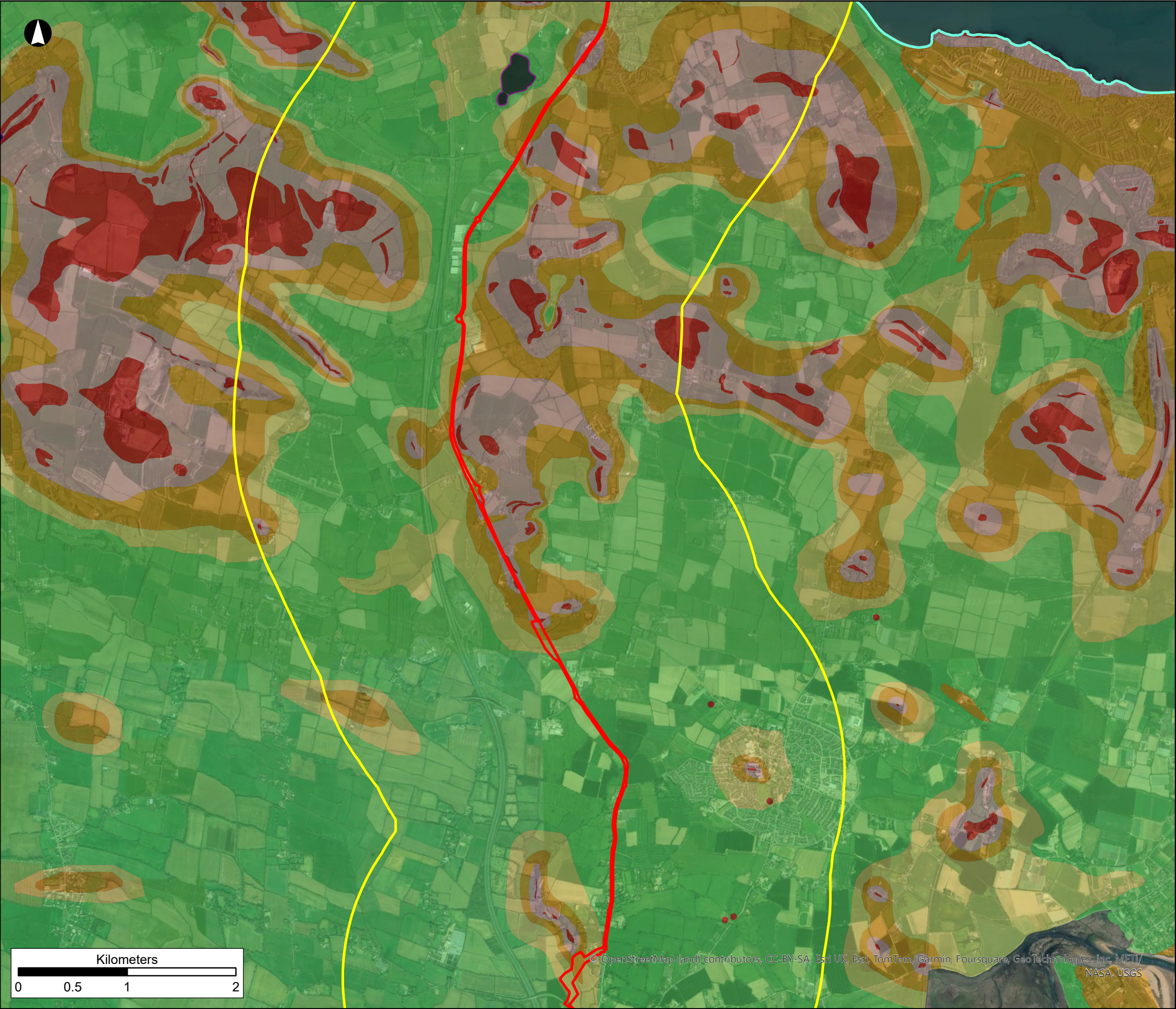

Legend

- Study Area
- Proposed Development Boundary
- High Water Mark
- GSI Groundwater Vulnerability
 - Extreme
 - High
 - Low
 - Moderate
- Rock at or near Surface or Karst
- Water

NISA
North Irish Sea Array

ARUP

Project
North Irish Sea Array Offshore Wind Farm

Figure Title
Groundwater Vulnerability
Sheet 2 of 4

Job No: 281240	Figure No: 21.19
Date: May 2024	
Scale: 1:34,000	
Status: Issue	

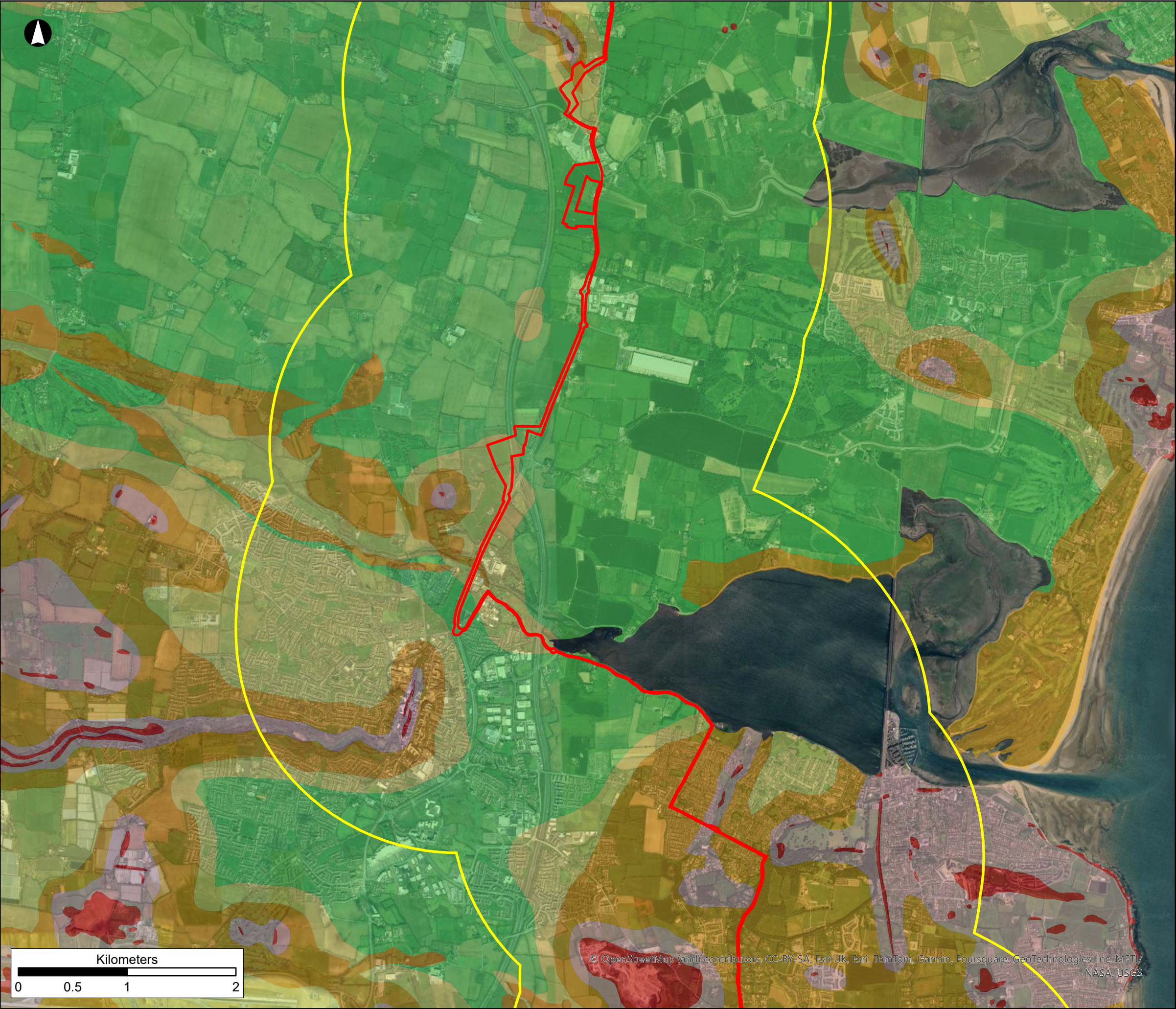

Legend

- Study Area
- Proposed Development Boundary
- High Water Mark
- GSI Groundwater Vulnerability
 - Extreme
 - High
 - Low
 - Moderate
 - Rock at or near Surface or Karst

NISA
North Irish Sea Array

ARUP

Project
**North Irish Sea Array
Offshore Wind Farm**

Figure Title
**Groundwater
Vulnerability**
Sheet 3 of 4

Job No: 281240	Figure No: 21.19
Date: May 2024	
Scale: 1:34,000	
Status: Issue	

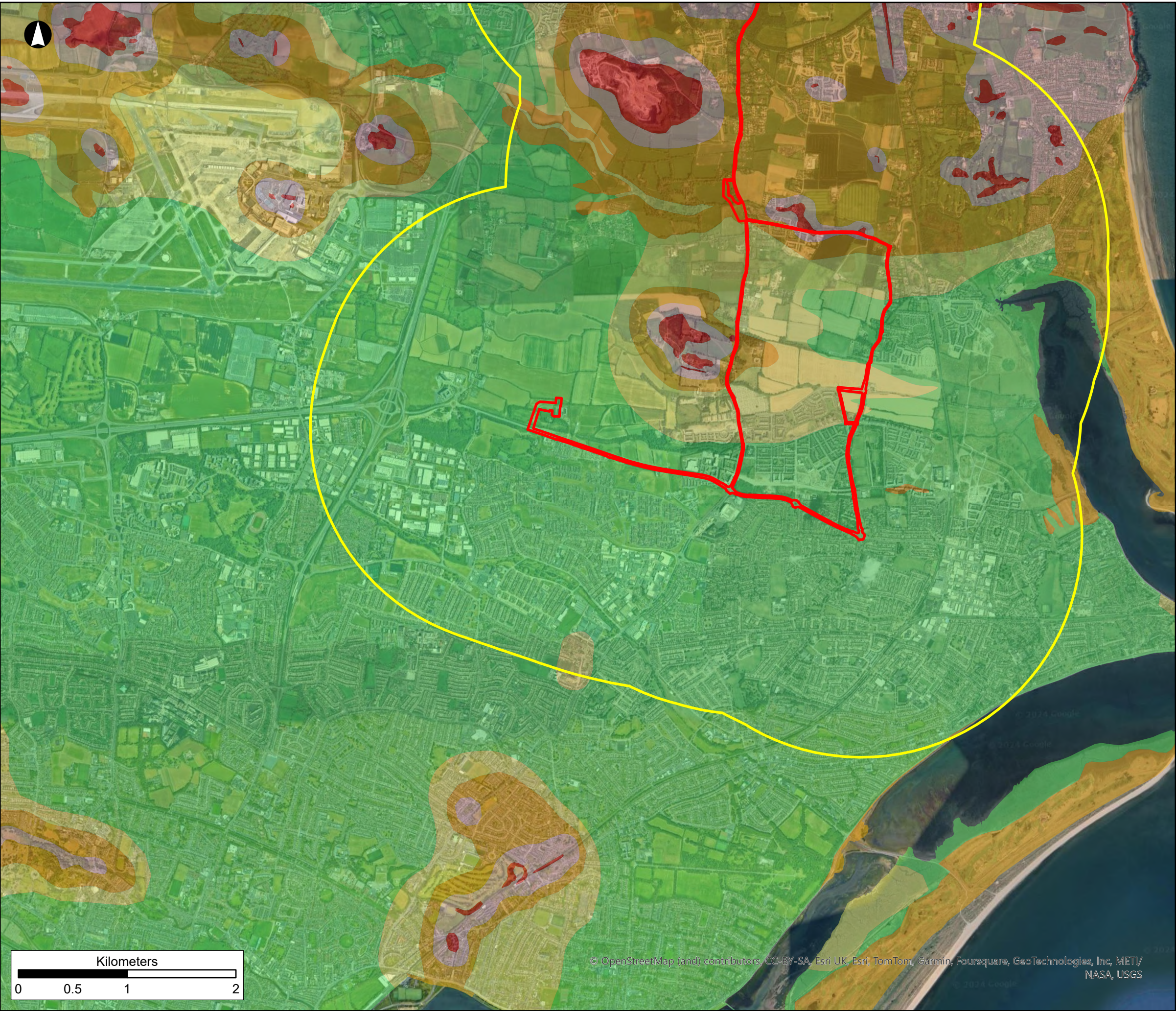

Legend

- Study Area
- Proposed Development Boundary
- High Water Mark
- GSI Groundwater Vulnerability
 - Extreme
 - High
 - Low
 - Moderate
 - Rock at or near Surface or Karst

NISA

North Irish Sea Array

ARUP

Project

North Irish Sea Array Offshore Wind Farm

Figure Title

Groundwater Vulnerability

Sheet 4 of 4

Job No: 281240	Figure No: <h1>21.19</h1>
Date: May 2024	
Scale: 1:34,000	
Status: Issue	

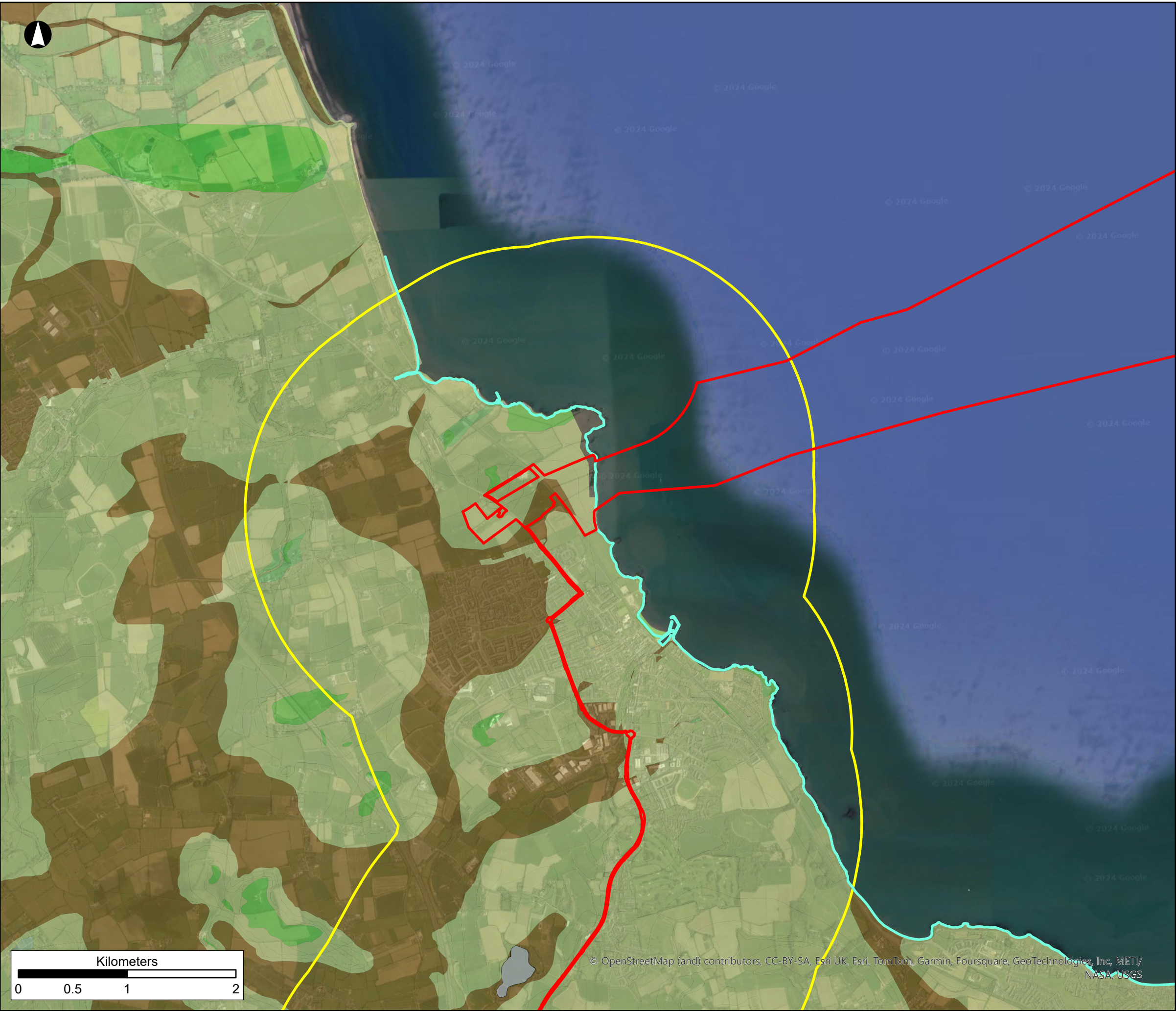

Legend

- Study Area
- Proposed Development Boundary
- High Water Mark
- GSI Groundwater Recharge (mm)
 - 351-400
 - 301-350
 - 201-250
 - 101-150
 - 51-100
 - 1-50
 - water

ARUP

Project

North Irish Sea Array Offshore Wind Farm

Figure Title

Groundwater Recharge

Sheet 1 of 4

Job No: 281240	Figure No: 21.20
Date: May 2024	
Scale: 1:34,000	
Status: For Issue	

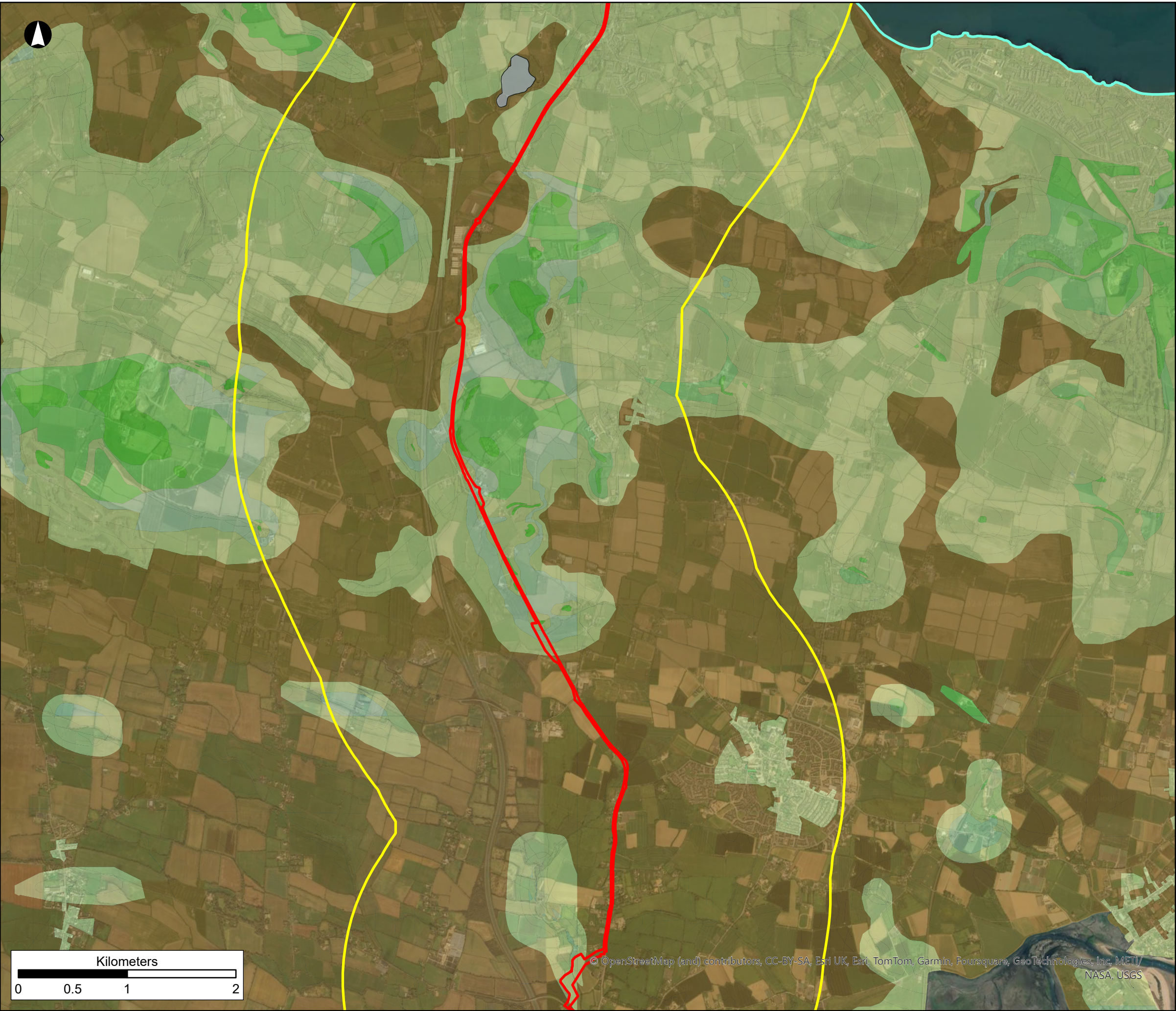

Legend

- Study Area
- Proposed Development Boundary
- High Water Mark
- GSI Groundwater Recharge (mm)
 - 351-400
 - 301-350
 - 251-300
 - 201-250
 - 151-200
 - 101-150
 - 51-100
 - 1-50
 - water

ARUP

Project

North Irish Sea Array Offshore Wind Farm

Figure Title

Groundwater Recharge

Sheet 2 of 4

Job No: 281240	Figure No: 21.20
Date: May 2024	
Scale: 1:34,000	
Status: For Issue	



Legend

- Study Area
- Proposed Development Boundary
- High Water Mark

GSI Groundwater Recharge (mm)

- 251-300
- 151-200
- 101-150
- 51-100
- 1-50

ARUP

Project

North Irish Sea Array Offshore Wind Farm

Figure Title

Groundwater Recharge

Sheet 3 of 4

Job No: 281240	Figure No: 21.20
Date: May 2024	
Scale: 1:34,000	
Status: For Issue	



Legend

- Study Area
- Proposed Development Boundary
- High Water Mark

GSI Groundwater Recharge (mm)

- 251-300
- 151-200
- 101-150
- 51-100
- 1-50

ARUP

Project

North Irish Sea Array Offshore Wind Farm

Figure Title

Groundwater Recharge

Sheet 4 of 4

Job No: 281240	Figure No: 21.20
Date: May 2024	
Scale: 1:34,000	
Status: For Issue	